

"SOLAR POWERED ENCLOSURE"- "access hatch- style"

MILD STEEL

PART NO.	A	B	C	WT.
ASST-8100	12"	12"	54"	117

- 1 1/2" X 1 1/2" X 3/16" mild steel angle
- 1 1/2" #9 flattened expanded metal
- Vandal resistant 12" X 12" flop-down access hatch with 3/4" expanded metal and steel hinge & stainless steel pin.
- 1/4" mild steel "Bolt Down" plates with 5/8" holes, welded to frame.
- Mild steel padlock assembly welded to enclosure
- Limited warranty - 5 years

Finishes for both stainless & mild steel

- Powder coating - "optional" on stainless steel
- Powder coating - "standard" on mild steel
- Painting - optional

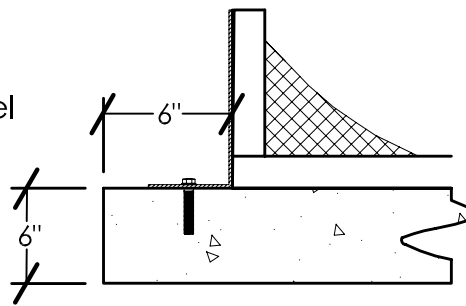

BOLT DOWN DETAIL

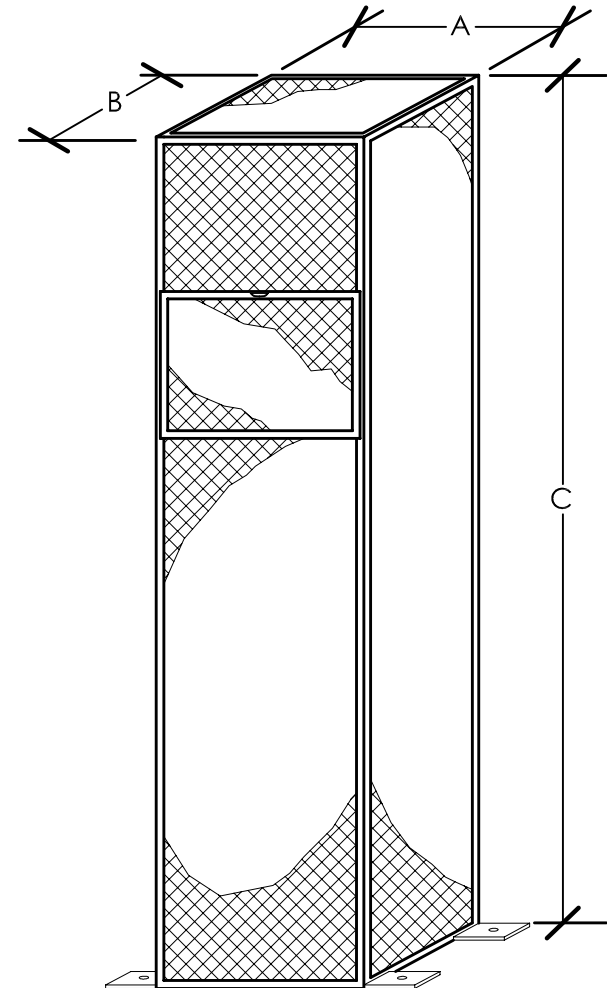

ALL-SPEC - "SOLAR POWERED ENCLOSURE"- "access hatch- style"